

 <p>Official Canadian Kennel Club Entry Form ENTRY FORM LURE COURSING FIELD TRIAL ENTRY</p> <p>Ontario Lure Coursing Assoc May 23, 2010</p>		
Entry Fees \$ _____ for Listing Fees \$ _____ Total Fees \$ _____		
Breed:	Stake:	Call Name:
Registered Name of Hound:		
Sex:	Place of Birth Canada <input type="checkbox"/> Elsewhere <input type="checkbox"/>	Date of Birth:
Registration Number: <input type="checkbox"/> CKC # - <input type="checkbox"/> ERN # - <input type="checkbox"/> PEN # - <input type="checkbox"/> Listed		
Breeder:		
Sire:		
Dam:		
Name of Actual Owner:		
Address:		
Phone Number:	<input type="checkbox"/> Check if this is Hound's first Trial in Canada	
Email:	<input type="checkbox"/> Please Separate my Hounds	
<p>I certify that I am the registered owner of the dog or that I am the authorized agent of the owner(s) whose name(s) I have entered above and accept full responsibility for all statements made in this entry. In considerations of the acceptance of this entry, I (we) agree to be bound by the rules and regulations of the Canadian Kennel Club and by any additional rules and regulations appearing in the premium list. I (we) personally assume all responsibility and liability for the action of this dog and further agree to hold the trial giving club blameless for disappearance, theft, injury, or otherwise. I (we) certify that the dog entered is not a hazard to persons or other dogs. I (we) certify that this dog is not DISQUALIFIED in ANY country.</p>		
Signature of Owner or Agent		

OFFICIAL PREMIUM LIST



PRESENTS

**THE SECOND DAY OF THE
19TH ANNUAL
CAN-AM CHALLENGE**

One CKC Lure Field Trial
May 23, 2010

Niagara Regional Exhibition
Welland, ON

ROLL CALL 9:00
Mandatory Exhibitors Meeting 9:30

- Entries: \$17.00 First Hound
 - \$12.00 Second Hound
 - \$10.00 Each Subsequent Hound / Same Owner
 - \$8.20 Listing Fee for dogs that do **NOT** have a CKC Number
- Listing of fees remitted to the CKC:
- \$2.99 per dog per trial
 - \$8.61 per listed dog per trial

ENTRIES CLOSE WEDNESDAY, MAY 19 @ 10:00PM

ENTRIES WILL NOT BE ACKNOWLEDGED
Permission has been granted by the Canadian Kennel Club for holding these events under the Rules and Regulations of the CKC, Rules and Regulations of the CKC, 200 Ronson Drive, Suite 400, Etobicoke, M9W 5Z9

OLCA Executive:

President: Anton Osfolk
 Vice-President: Cathy Sanderson
 Secretary-Treasurer: HJ Dansereau

Field Trial Committee:

Field Trial Chairman: Cathy Sanderson
 Field Trial Secretary: H-J Dansereau
 RR#2, 1733 Centre Rd
 Hamilton, ON L8N 2Z7

Home Phone: (905) 659-1188
 Phone on Field: (905) 730-6770
 whippetgang@devonair.ca

Assistant FTS: Adrienne Osfolk
 Field Clerks: Kim Young, Jeannie Martin,
 Anne Hulley

Huntsmasters: Jeannie Martin; Branka Bradick,
 Bill Phillips

Lure Operators: Cathy Sanderson, Anton Osfolk,
 Bill Phillips, Lucie Chauvette

CKC Director: Brian Taylor
 CKC LC Rep: HJ Dansereau
 CKC CEO: Joe Mauro

Eligibility: Only purebred Afghan Hounds, Basenji, Borzoi, Greyhounds, Ibizan Hounds, Irish Wolfhounds, Italian Greyhounds, Pharaoh Hounds, Salukis, Scottish Deerhounds and Whippets may be entered. All dogs must be one year of age or older on the day of the trial. Dogs not registered with the CKC must pay \$8.20 Listing Fee per trial / per day until CKC registration is obtained. Altered and neutered hounds may compete. **DOGS PRESENTLY DISQUALIFIED IN CANADA OR THE US ARE NOT ELIGIBLE!**

Conditions: Stakes will be split in any breed that has more than 24 dogs entered at the time of the draw. All dogs will run twice in braces or trios unless excused, dismissed or disqualified. Bitches in season or lame hounds will be excused, and any entry refunded if notice is given prior to roll call. Hounds not present at roll call will be scratched and entry fees not refunded. Handlers must use slip leads when starting their hounds. Muzzles may be used at owner's discretion. All hounds will be slipped from a standing start.

 Official Canadian Kennel Club Entry Form ENTRY FORM LURE COURSING FIELD TRIAL ENTRY Ontario Lure Coursing Assoc May 23, 2010		
Entry Fees \$ _____ for Listing Fees \$ _____ Total Fees \$ _____		
Breed:	Stake:	Call Name:
Registered Name of Hound:		
Sex:	Place of Birth Canada <input type="checkbox"/> Elsewhere <input type="checkbox"/>	Date of Birth:
Registration Number: <input type="checkbox"/> CKC # - <input type="checkbox"/> ERN # - <input type="checkbox"/> PEN # - <input type="checkbox"/> Listed		
Breeder:		
Sire:		
Dam:		
Name of Actual Owner:		
Address:		
Phone Number:	<input type="checkbox"/> Check if this is Hound's first Trial in Canada	
Email:	<input type="checkbox"/> Please Separate my Hounds	
I certify that I am the registered owner of the dog or that I am the authorized agent of the owner(s) whose name(s) I have entered above and accept full responsibility for all statements made in this entry. In considerations of the acceptance of this entry, I (we) agree to be bound by the rules and regulations of the Canadian Kennel Club and by any additional rules and regulations appearing in the premium list. I (we) personally assume all responsibility and liability for the action of this dog and further agree to hold the trial giving club blameless for disappearance, theft, injury, or otherwise. I (we) certify that the dog entered is not a hazard to persons or other dogs. I (we) certify that this dog is not DISQUALIFIED in ANY country.		
Signature of Owner or Agent		

Course Plans

Course will be reversed for finals and again for run-offs and BOB. Course **will** be changed to suit field conditions

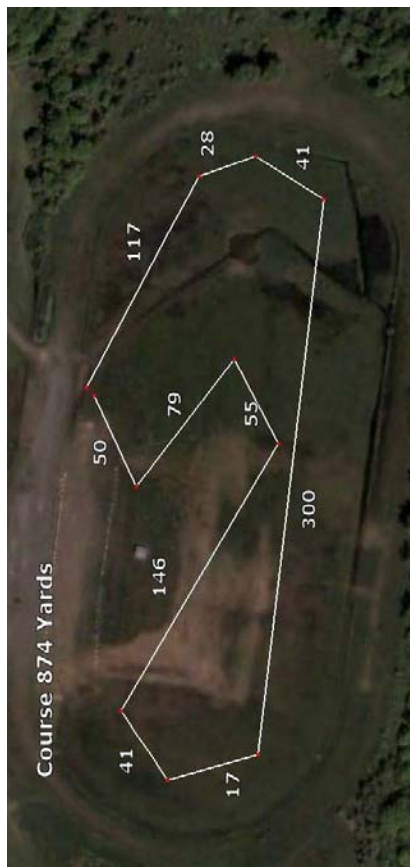

No practices at the CAN-AM but OLCA is hosting an All Breed Fun Run / So You Want To Learn to Run a Field Trial Weekend May 29, 30 - Cayuga, ON

For more information watch OLCA's web site at www.olca.csfa.info

Equipment: A continuous loop machine with white and/or coloured plastic streamers will be used. Back up equipment will be on site.

MANDATORY CKC INFORMATION

"A judge officiating at a field trial under these rules and regulations (CKC) shall not be subject to indignities of any kind during the progress of the field trial. It shall be the duty and obligation of the club holding the field trial to see that this regulation is effectively carried out. The Field Trial Chairman shall promptly report to the Canadian Kennel Club any infringement of this regulation, and the Discipline Committee shall have the power to take such action as it deems fit on receipt of a report indicating that this regulation has been violated."

CHAMPIONSHIP POINTS IN REGULAR STAKES SHALL BE AWARDED ON THE BASIS OF THE FOLLOWING:

1 st . Place	4 x # of hounds in Stake (Max. 40 points)
2 nd Place	3 x # of hounds in Stake (Max. 30 points)
3 rd Place	2 x # of hounds in Stake (Max. 20 points)
4 th Place	1 x # of hounds in Stake (Max. 10 points)
NBQ	No Points

TROPHIES AND AWARDS:

- Rosettes will be awarded for BOB and 1st through NBQ.
- Trophies will be awarded to all BOB
- There is a perpetual trophy for Best in Can/Am

STAKES OFFERED

Official

OPEN – For all hounds – Including Field Champions

Unofficial

Best in Can Am - Open to Best of Breed Winners from Both Saturday and Sunday

Judges:

Karen T. Catt: RR 2, 138410 Peters Rd, New Liskeard ON
Judy Lowther: 4300 Denison Ave, Cleveland, OH 21057
Lee Warden: 1285 Connell, Ortonville, MI 48462

Breed	Judge 1	Judge 2
Afghan Hound	Karen	Lee
Basenji	Judy	Lee
Borzoi	Karen	Judy
Greyhound	Karen	Judy
Ibizan Hound	Judy	Lee
Irish Wolfhound	Karen	Lee
Italian Greyhound	Karen	Judy
Mixed Stakes	Karen	Judy
Pharaoh Hound	Judy	Lee
Saluki	Judy	Lee
Scottish Deerhound	Karen	Lee
Whippet	Karen	Lee
* Azawaks	Judy	Lee
* Cirneco dell'Etna	Judy	Lee
* Sloughi	Judy	Lee
* Rhodesian Ridgebacks	Judy	Lee
* Limited Stake	Judy	Lee
* Singles	Karen	

* **Unofficial NO CKC points awarded**

IMPORTANT INFORMATION

- ✓ You need an up to date rabies certificate dated not less than 30 days but not more than three years to cross the border.
- ✓ You need a passport for each individual in your vehicle in order to return to the United States
- ✓ Our bank will not accept cheques marked "Payable in Canadian Funds". We suggest sending an American cheque and replacing it on the day of the trial with Cash.
- ✓ OLCA appreciates everyone's co-operation in keeping our site clean. There will be a \$5.00 fine for anyone caught not cleaning up after your hound.
- ✓ There will also be a \$5.00 fine for any loose dog interfering with a course in progress.
- ✓ **Lunch will be available \$5.00**
- ✓ Flexi Leads and Electronic Collars are not permitted on the field.

ENTRIES CLOSE WEDNESDAY, MAY 19 @ 10:00PM

THE **FIRST DAY** OF THE CAN/AM CHALLENGE IS PRESENTED BY LAKE COUNTRY LURE COURSERS

For a Premium List go to
<http://www.lakecountrylurecoursers.com/>



CAN AM CHALLENGE RULES



1. Eligible hounds must win Best of Breed at least one day.
2. Eligible hounds must run preliminaries and finals both days and received a qualifying score.
3. The Can/Am Challenge will be run as elimination. All courses will be determined by a random draw.
4. The winners from the first set of courses will be re-run in a second set of courses.
5. This process will continue until the overall winner is determined
6. The winner will be awarded the Can/Am Challenge Trophy.

Directions:

**Niagara Regional Exhibition
100 Niagara Street North,
Welland, ON, L3C 1M6**

The Niagara Regional Exhibition is located on the Niagara Regional Exhibition Grounds at 1100 Niagara Street. We're located 3 minutes off Highway 406. Taking the Merrit road exit from the 406 turn left onto Niagara Street. The Grounds are located on your left just after you turn onto Niagara St.

Curve left to the back of the park, we will be running on the old race track.

Full directions at <http://www.nre.ca/contact.html>